



1.1 E-mail and SMS setup

E-mail and SMS setup parameters need to be captured to enable the sending of e-mails and SMS's in the WAS program. The e-mail setup can be done with or without authentication. Contact your internet service provider or IT administrator for some of the information if needed.

1. Open the *E-mail & SMS setup* form from the WAS main menu by selecting **Input|E mail & SMS setup** as shown in Figure 1.1.

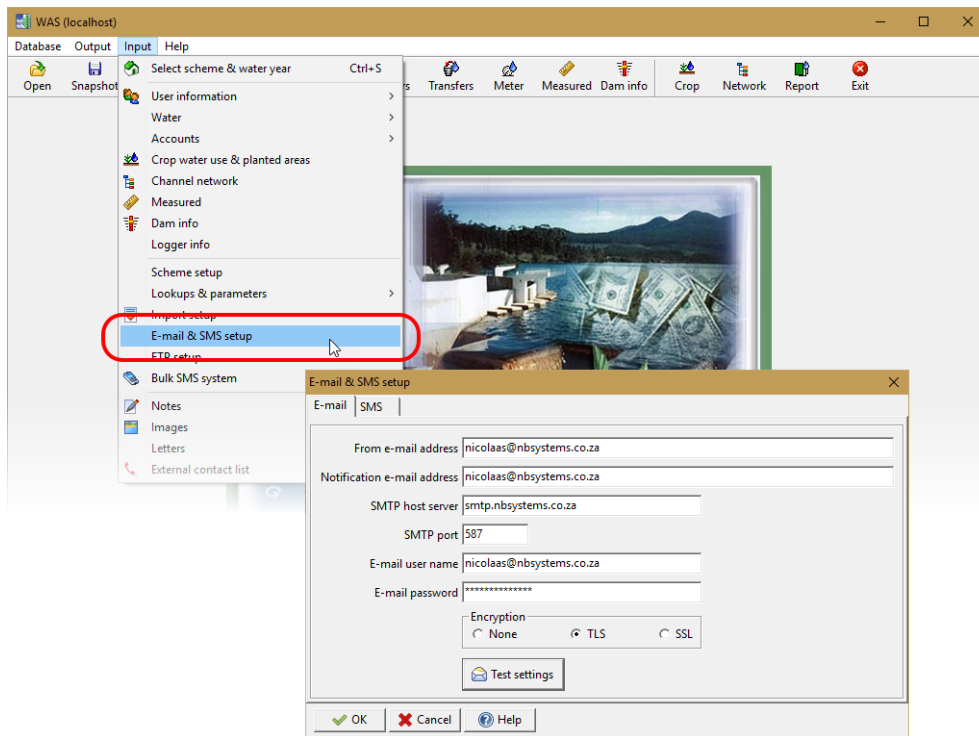
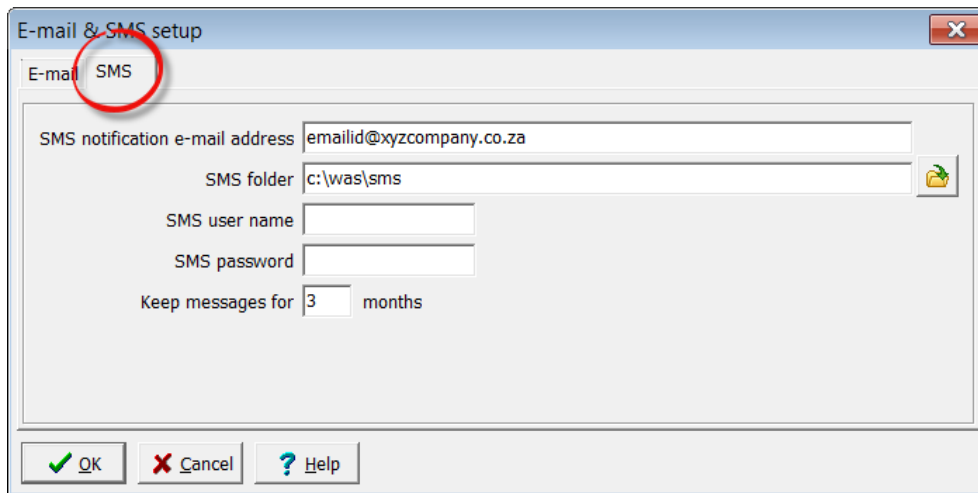

Figure 1.1: E-mail and SMS setup

- **From e-mail address:** The e-mail address of the sender. A valid e-mail address is required. Examples of valid addresses are: "Friendly Name" <address@company.com> or address@company.com.

- **Notification e-mail address:** E-mail address to which a delivery notification is sent. When set, a Return-Receipt-To header is added to the message.
- **SMTP host server:** The name of the local host or user-assigned IP interface through which connections are initiated or accepted. Examples of known settings for:
 - **Vodacom:** smtp.vodamail.co.za
 - **Cell C:** smtp.cmobile.co.za
 - **MTN:** mail.mtn.co.za
 - **@lantic:** smtp.lantic.net
 - **iBurst:** smtp.iburst.co.za
 - **Telkom ADSL:** smtp.dsl.telkomsa.net
 - **Cybersmart:** smtp.cybersmart.co.za
 - **MWEB:** smtp.mweb.co.za
 - **MWEB.net:** smtp.mweb.net
 - **Tiscali:** smtp.tiscali.co.za
 - **Iafrica:** smtp.iafrica.com
 - **Netactive:** smtp.netactive.co.za
 - **Law:** smtp.law.co.za
 - **Axxess:** smtp.axemail.co.za
- **SMTP port:** The server port for SMTP.
 - **Default:** 25
 - **Hetzner:** 587
 - **TLS:** 587
 - **SSL:** 465
- **Encryption:** The encryption option based on your e-mail provider.
 - **None** (Default)
 - **TLS**
 - **SSL**
- **E-mail user name:** A user identifier to login to the mail server. Can be ignored if no SMTP authentication is needed.
- **E-mail password:** A password to login to the mail server. Can be ignored if no SMTP authentication is needed.

2. Click on the *SMS-tab* to open the SMS parameters page as shown below.



- **SMS notification e-mail address:** E-mail address to which a delivery notification is sent.
- **SMS folder:** The name of the folder used to save e-mail file attachments containing the generated SMS information.
- **SMS password:** A password to login to the SMS server. The password is obtained by sending a request to nico@nbsystems.co.za.
- **Keep messages for:** The number of months that SMS messages will be kept in the database before being deleted.

3. Click on the *OK-button* to save the parameters.

Tip

Make and print Print-Screen images of the information to help you to recapture the information at a later stage if needed.